

VOMO
ISLAND FIJI

The Reef House



The Reef House

A RESORT WITHIN A RESORT - 980 SQM OF PURE ISLAND VACATION INDULGENCE

Spanning 100 metres of beachfront on the northern shore overlooking the Yasawa Islands, The Reef House is the largest of VOMO's private residence collection.

With strong design hints of Oceania this 5 bedroom masterpiece is indisputably Fiji's most architecturally advanced and luxurious residence that takes the best advantage of sun, shade, breeze and stunning ocean vistas. The main complex is a 'long house' divided by glass, with living, dining, kitchen, back-of-house functions and an expansive covered outdoor event space.

The living and dining rooms are defined by glass doors that slide away to allow the lounge, dining and entry vestibule, to combine into one continuous space, flowing to entertainment decks that overlook the 25 metre charcoal tiled infinity swimming pool.

At one end of the residence are four bedrooms, each with separate entry, interconnecting in pairs, with ensuite bathrooms and walk in dressing room and wardrobe. Each of these four bedrooms also feature single day beds to accommodate up to two extra children in the same room as adults. At the eastern end of the complex sits the fifth bedroom in a self contained free standing dwelling with ensuite bathroom, for use as spa room or additional guest room. This expansive residence with its 5 bedrooms is priced to accommodate up to 10 people of any age. However, it can have up to four additional guests added at an additional cost when sharing rooms.

The generous proportions and brilliant design of this contemporary masterpiece will surely lend itself to becoming an icon in the Pacific.

Spectacular. Breathtaking. An architectural masterpiece in the Pacific.

THE REEF HOUSE AMENITIES

+ Five bedrooms

Featuring stand alone master suite with luxury round bathtub and dual showers.

Two sets of adjoining bedrooms that each feature King bed and one or two single beds inset into wall as daybeds

Two of the bedrooms can accommodate two adults and up to two children under 16

Reef House is priced for 10 guests but can cater to up to 14 guests at additional cost

+ Kitchen, lounge room and dining

In the heart of the residence is a full kitchen, butler's kitchen, laundry, dining for 10, indoor lounge and media room and undercover outdoor lounge

+ Outdoor entertainment and dining

In the heart of the residence is a full kitchen, butler's kitchen, laundry, dining for 10, indoor lounge and media room and undercover outdoor lounge

+ TV, DVD and SONOS sound system

Your residence is equipped with TV, DVD, Movie library and SONOS sound system

+ International direct dial telephone

If you're needing to stay in contact with the real world

+ Complimentary daily wash and fold laundry service

Your necessary chores looked after. A true holiday luxury.

+ Complimentary WIFI

Necessary for some

+ Luxury body lotion, shampoo and conditioner

Luxury Pure Fiji body lotion, shampoo and conditioner

+ All meals included for up to 10 people of any age in designated restaurants

All meals included for up to 10 guests at the restaurants or in-residence dining with private chefs at additional cost

+ A selection of non alcoholic beverages

Request in residence and whilst dining

+ Access to resort daily activities

Daily resort activities including VOMOFit, snorkel safari, golf, tennis, non motorised water sports

+ Villa concierge butler service

Your dedicated Butler is available from 8am to 9pm daily to make your spa and activity appointments, restaurant reservations, daily villa set up, serve refreshments and be your private waiter throughout your stay

980 SQ M / 10,550 FT





980 SQ M / 10,550 FT

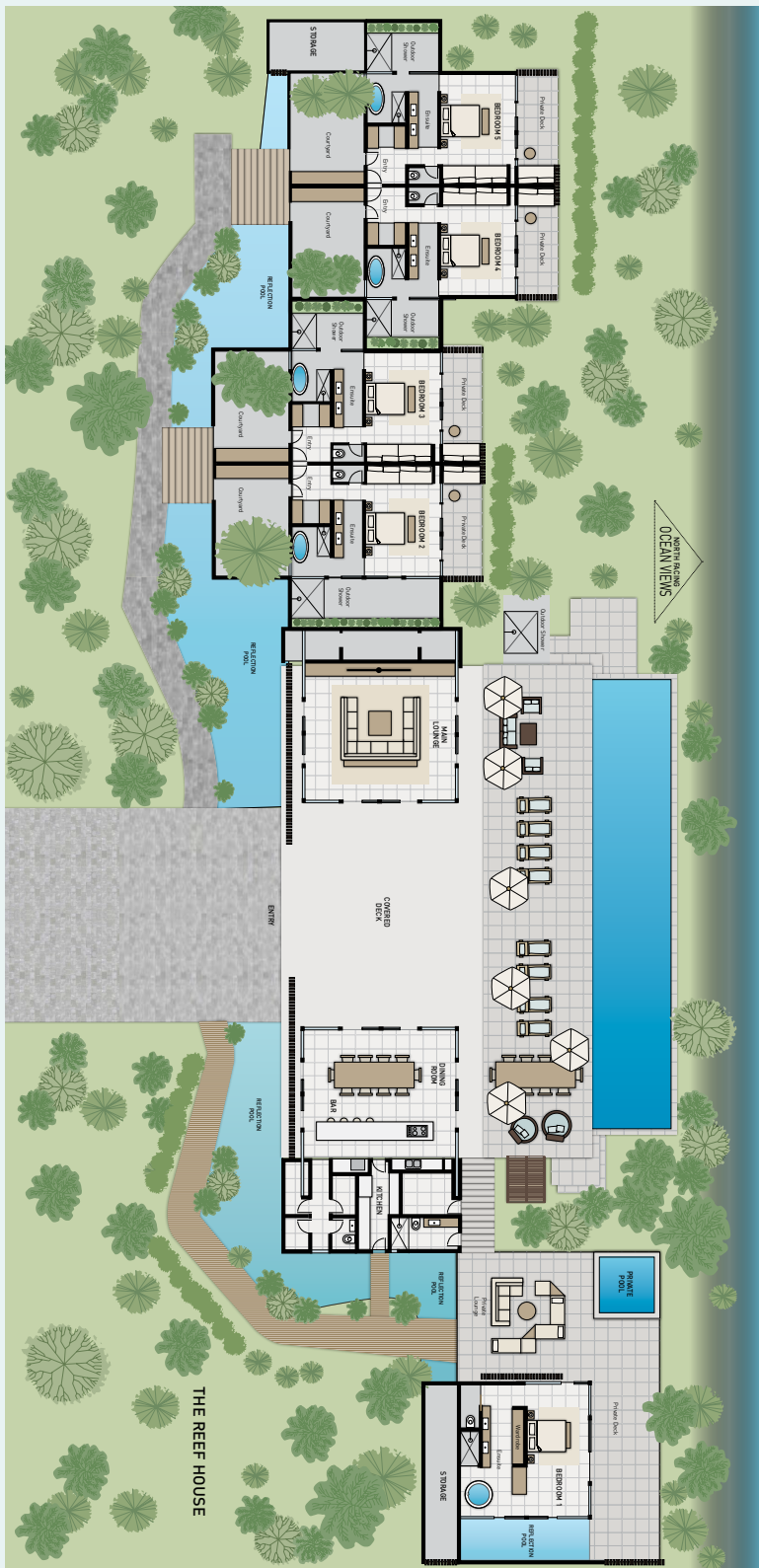

THE REEF HOUSE - VOMO ISLAND FIJI

Address

Vomo Island Fiji
Mamanuca Islands
Fiji Islands

Social

INSTA: @vomoislandfiji
FB: @vomofiji
TW: @vomofiji